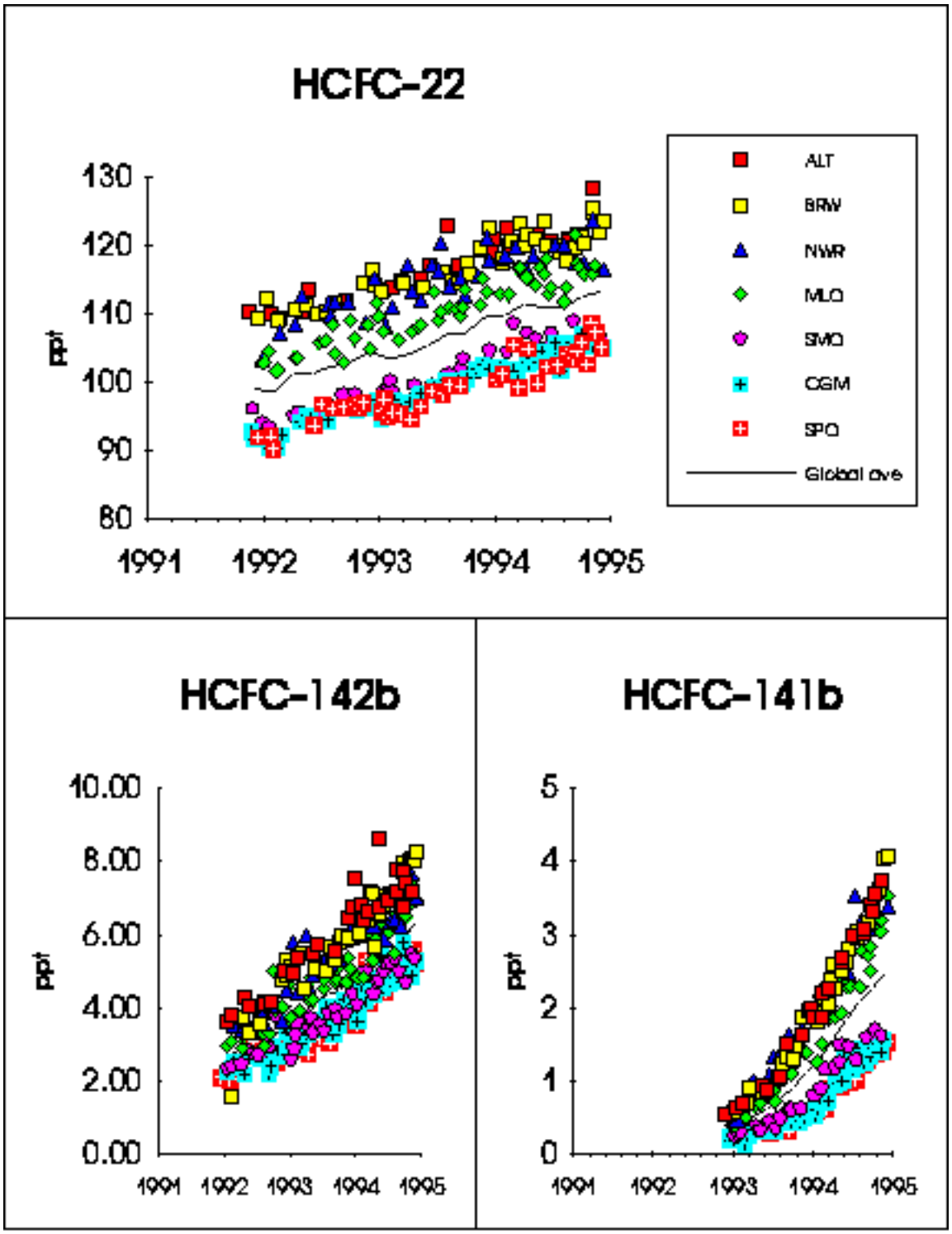

NOAA/CMDL Flask Sampling Network

S. Montzka 3/95